YAPI İŞLERİ VE TEKNİK DAİRE BAŞKANLIĞI
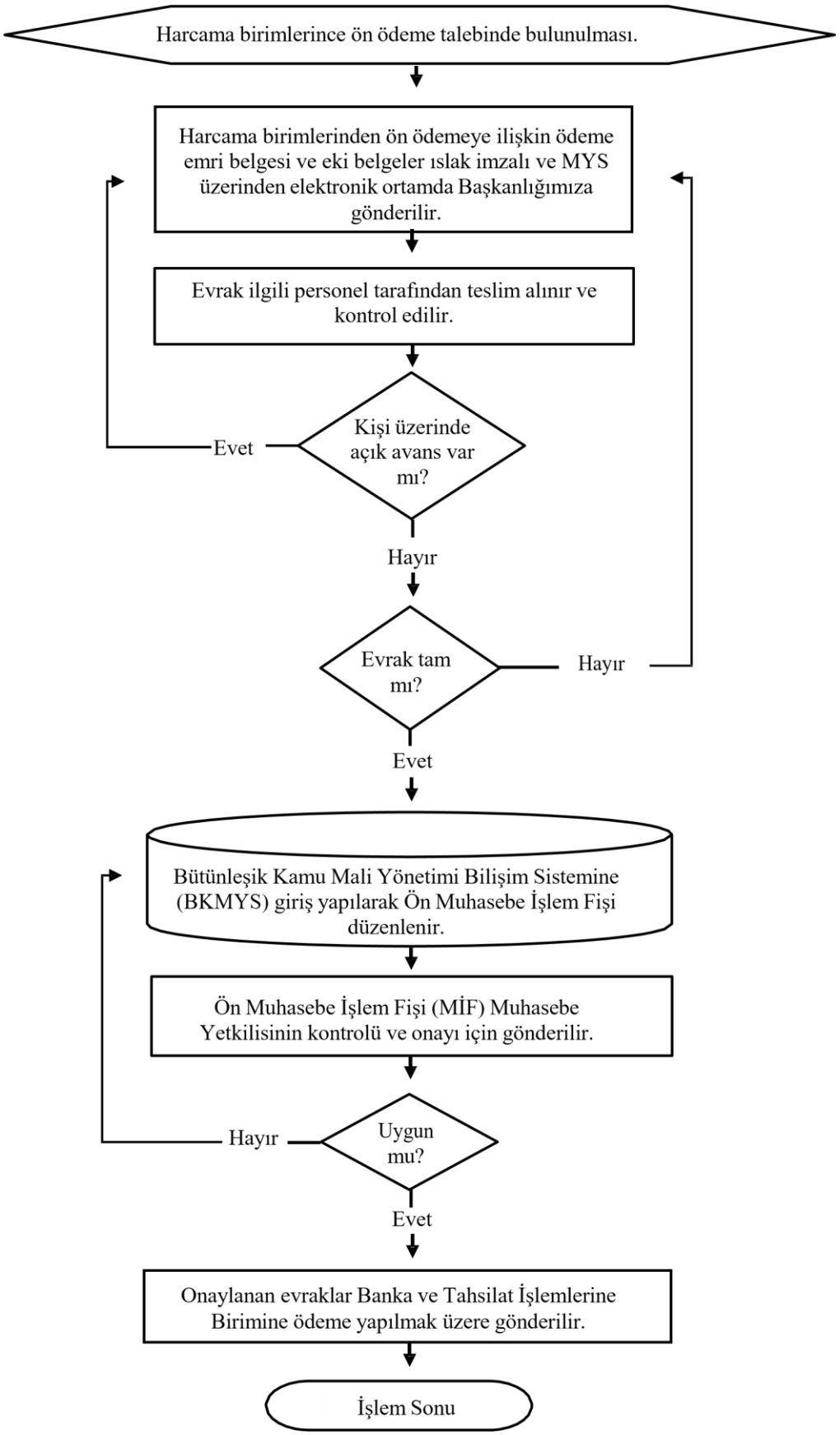
ÖN ÖDEME İŞLEMLERİ SÜRECİ