YAPI İŞLERİ VE TEKNİK DAİRE BAŞKANLIĞI
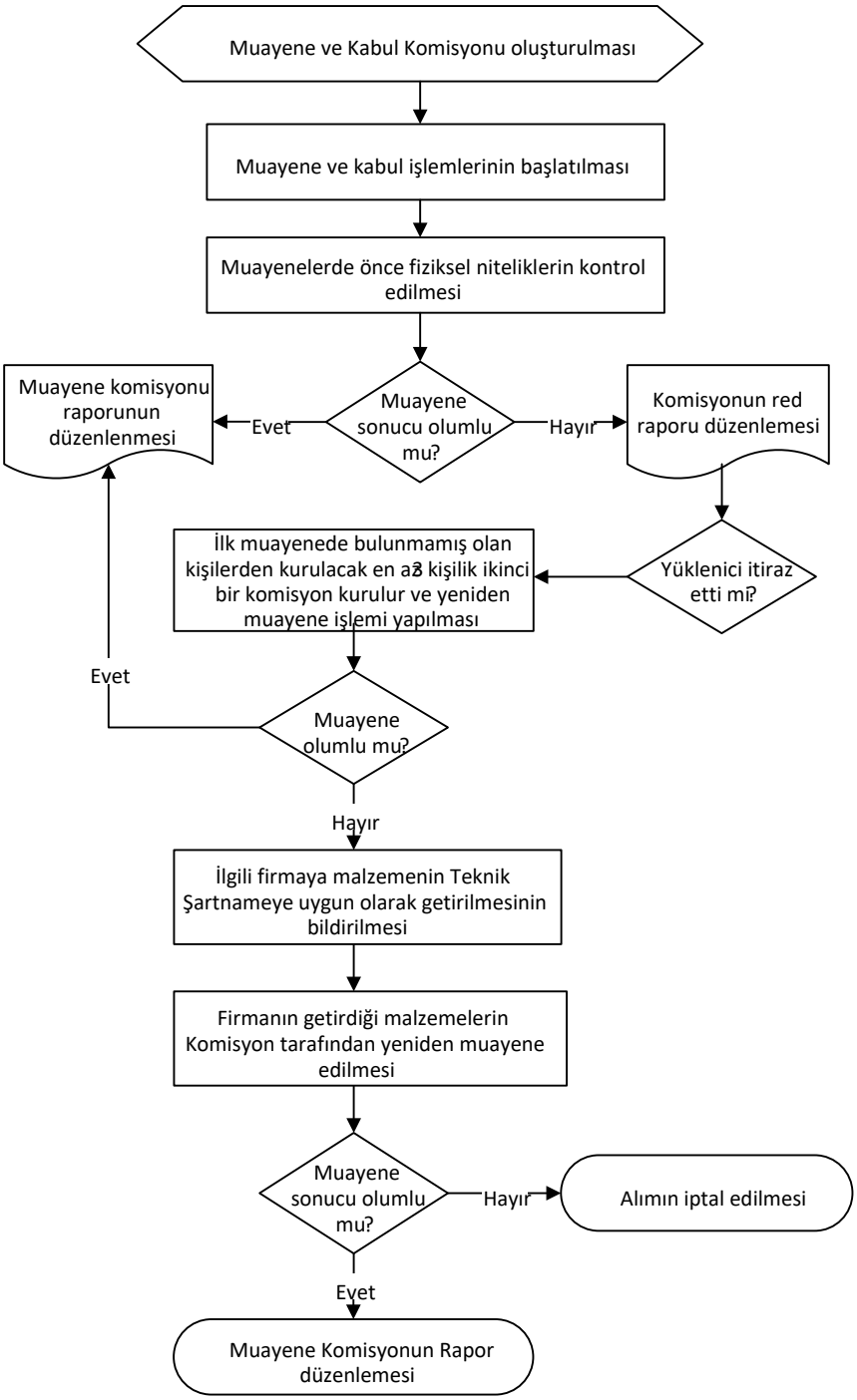
MUAYENE VE KABUL İŞLEMLERİ SÜRECİ