YAPI İŞLERİ VE TEKNİK DAİRE BAŞKANLIĞI
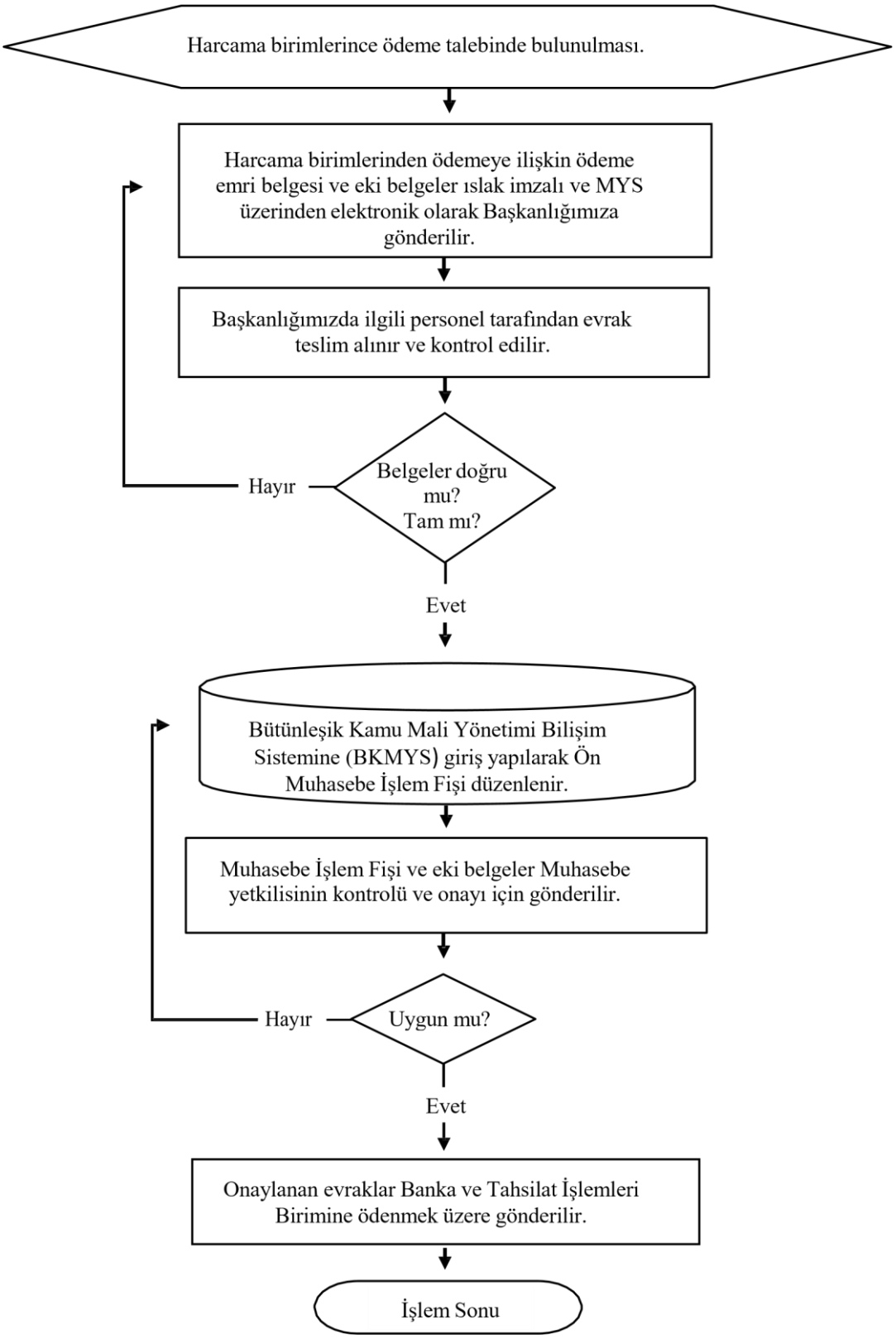
DİĞER ÖDEME SÜREEÇLERİ