YAPI İŞLERİ VE TEKNİK DAİRE BAŞKANLIĞI
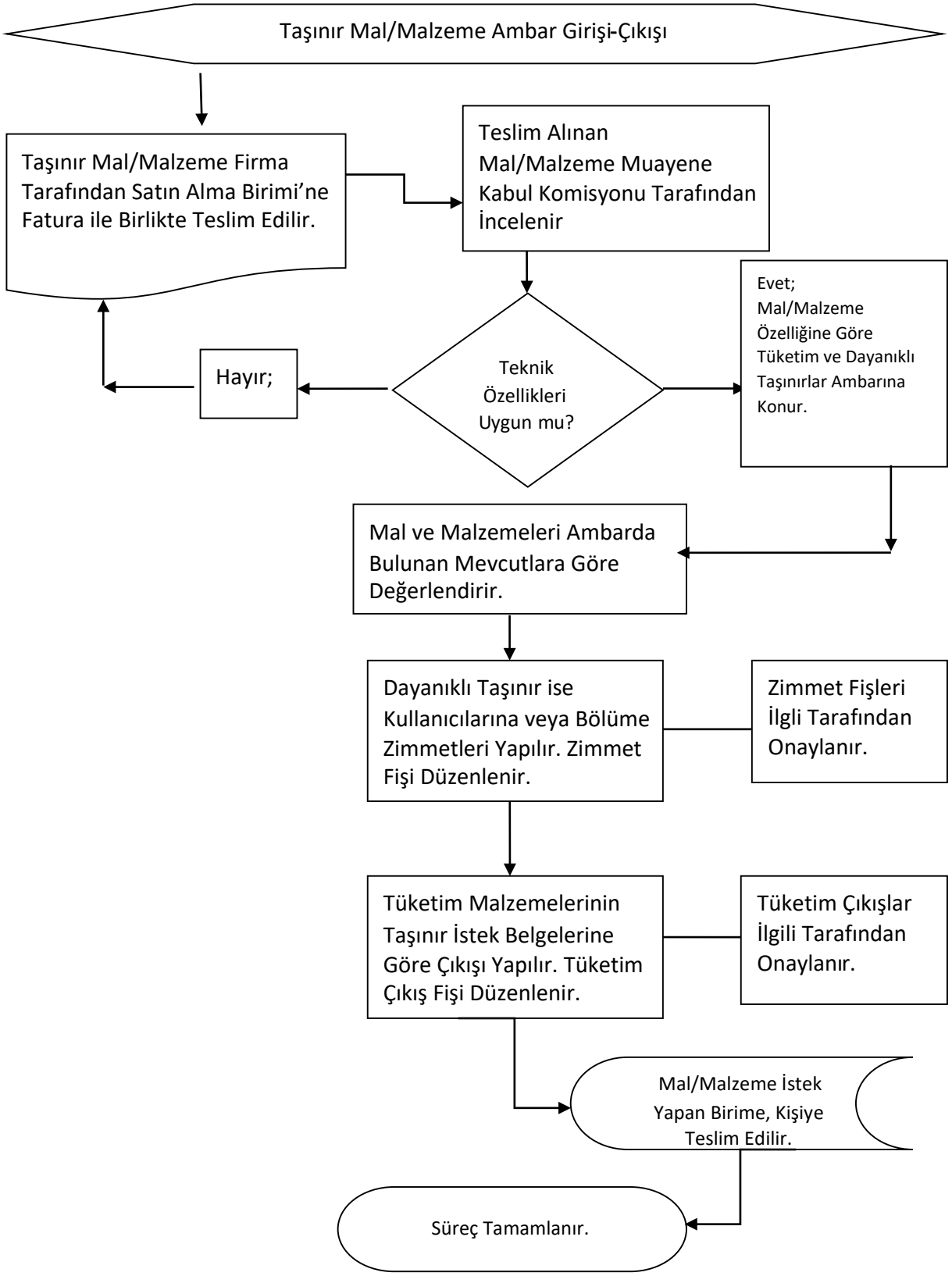
AMBAR GİRİŞ-ÇIKIŞ İŞLEMLERİ İŞ AKIŞI SÜRECİ