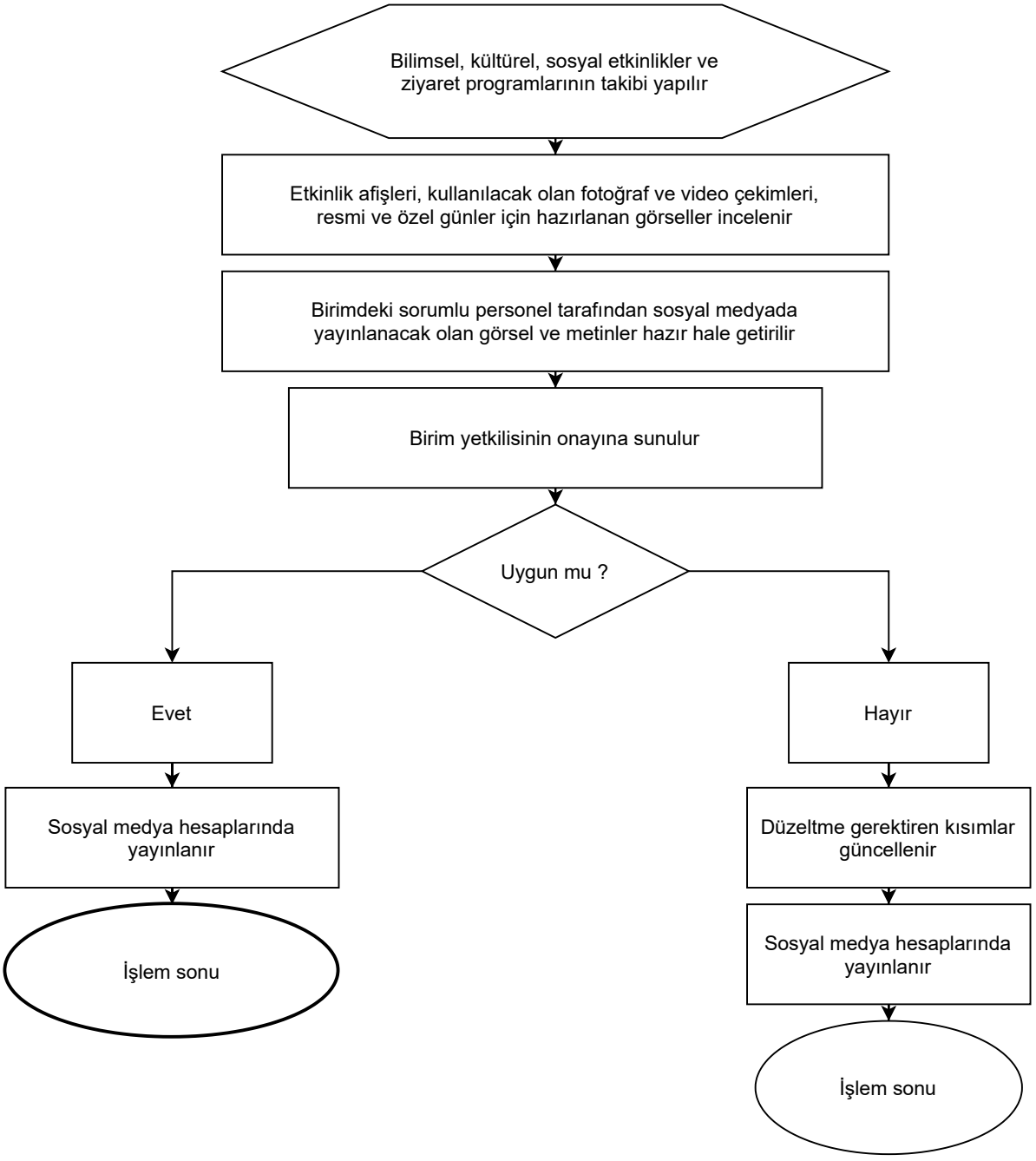# T.C.KAFKAS ÜNİVERSİTESİ
# Kurumsal İletişim Koordinatörlüğü
# Sosyal Medya İş Akış Süreci